DEATHS

V. B. CHENAULT

Funeral services for Vernon Beauregard Chenault, 63, who died Tuesday were conducted at 11 a.m. Saturday at Appomattox Timberlake Chapel by the Rev. James O. Yount. Burial took place in Fort Hill Memorial Park.

Born in Appomattox, he was the son of the late Benjamin C. and Emily Ann Morris Chenault. He was a retired employe of the C & O Railroad after 52 years service and a member of Maple Grove Baptist Church. His wife was the late Mrs. Elizabeth Overstreet Chenault.

Surviving are two sons, Ralph O. Chenault and Donald G. Chenault, both of Appomattox; a daughter, Mrs. Norman W. Campbell of Appomattox; a brother, Emory Chenault of Lynchburg; four sisters, Mrs. C. R. Brown, Mrs. E.F. Taylor and Mrs. Stella Moore, all of Gladstone, and Mrs. Mary E. Phelps of Appomattox, and several grandchildren.

MRS. IRA H. POTE

ALTAVISTA—Mrs. Margaret Hale Pote, 86, of Altavista died at 11 a.m. Monday in Danville Memorial Hospital. She was the widow of Ira H. Pote.

Born in Mount Sidney she was the daughter of Samuel Henry Hale and Mary Turwiler Hale. She was a member of Union Chapel Baptist Church.

Surviving are a son, Ira Hale Pote Jr. of Wilmington, Mass.; six daughters, Mrs. Goldie Sprihin of Manasses, Mrs. Daisy Crenshaw of Danville, Mrs. Aubrey Eubank and Mrs. Fred Sherwood of Altavista, Mrs. Dan Cleggs of The Plains, Mrs. Clarence Guthrie, of Appomattox; 12 grandchildren, and 12 great grandchildren.

Funeral services were conducted Wednesday at 2 p.m. at Lynchburg Station Baptist Lynch Station Baptist Church. Burial took place in Mt. Hermon Methodist Cemetery.

Finch & Finch Funeral Home was in charge of arrangements.

Pallbearers were G. B. Reynolds, Richard Sutphin, Dan Cleggs, Jr., Tommie Pote, C. W. Guthrie, Jr. and John Guthrie.

MRS. CARL SHELTON

PAMPLIN - Funeral services for Mrs. Sadie S. Shelton, 78, widow of Carl Shelton were conducted at 2 p.m. Wed. at Rocks Baptist Church by the Rev. Winfred Elder. Burial took place in the church cemetery.

Born in Madison County, N.C. she was the daughter of John R. and Nancey Gentry Shelton. She was a member of Rocks Baptist Church.

Surviving are two sons, Humphrey M. Shelton of Canandaigua, N. Y. and Russell M. Shelton of Pamplin; two daughters, Mrs. W. H. Shelton of Pamplin and Mrs. W. B. Miller of Lynchburg; two sisters, Mrs. D. C. O'Brien of Jonesboro, Tenn. and Mrs. Elijah Shelton of Chatham; 15 grandchildren, 25 great grandchildren and a great grand child.

Robinson Funeral Home was in charge of arrangements.

Bloodmobile

TUES. JAN. 27

Liberty Baptist Church

DUVALL ELLIOTT

Concord - Funeral services for Duvall Elliott were conducted at 1:30 p.m. Sunday at St. John Baptist Church by the Rev. A. Shelton with burial in the church cemetery.

Carl B. Robinson Funeral Home was in charge of arrangements.

JAMES R. MARTIN

ROXBORO, N.C.—James Roy Martin, 64, of Roxboro, N.C., died Thursday.

Born in Halifax County, he was the husband of Mrs. Mary Lou Carroll Martin.

Besides his widow, he is survived by a son, Tony Dean Martin of Roxboro; two brothers, John Alex Martin of Nathalie and W. L. Martin of Roxboro; three sisters, Mrs. Lola Eagle, of Appomattox, Mrs. Tennie Jamerson of Lynchburg, Mrs. Carrie Lee Buchanan of Ca-Vel, N.C., and a grandchild.

Funeral services were conducted at 2 p.m. Saturday at Grace United Methodist Church, Roxboro. Burial took place in Burchwood Cemetery.

Brooks & White Funeral Home, Roxboro, was in charge of arrangements.

JOHN W. DAVIDSON

Graveside services were held Tuesday at 3 p.m. in Glendale National Cemetery, Richmond, for John (Jack) William Davidson, of 1204 Westover Hills Blvd., Richmond.

He died Sunday, December 28, 1969, at a local hospital.

He was born at Vera, Virginia April 29, 1907, the son of John William Davidson, Sr. and Mary Josephine Foster Davidson. There are no immediate survivors.

Woody Funeral Home, 2110 E. Laburnum Ave., Richmond, was in charge of arrangements.

Appo Elementary Cafeteria Menu

The Week of January 5 – Monday – Hot dog with dressing, cole slaw, baked beans, peach cobbler, milk.

Tuesday – Sliced meat-gravy, hot rolls, whipped potatoes, mixed greens, tangerine, milk.

Wednesday – Barbecue on bun, lettuce and tomato salad, buttered corn, jello with topping milk.

Thursday – Spaghetti, hot rolls, string beans, cheese crackers, fruit, milk.

Friday – Fish sticks with catsup, macaroni with cheese, green peas, ice cream, milk.

Agri Dept. Offers New Opportunities

Despite the snows weather Sunday the Promise Land Baptist Church had regular preaching services. The pastor delivered a challenging message. Special music was rendered by the church choir. At the close of the offering period a special Christmas purse was presented the pastor on behalf of the members of the church by Mrs. Thelma Hancock. Several visitors attended the service.

All officers, and members of the Galilee Baptist Church are asked to attend the annual church meeting this Saturday evening January 3, at 7 p.m. The annual program of work will be presented by the pastor and officers. All auxiliaries are asked to be prepared to make their annual report.

The patrons of the Carver Price High School are reminded of the opportunities offered in the Agricultural department each Tuesday and Thursday evening at 11 a.m. The pastor will deliver a special New Years sermon and special music will be rendered by the church choirs.

$142 Raised For Squad

First lieutenant Pete Doss (left) and Captain Jack Williams standing next, representing the Appomattox Rescue Squad accepted a check for $142 presented by Leota Vaughan and Opal Faulette (right). They raised this amount selling chances on a home made cake. The money came from workers at Appomattox Garment Sewing Plant and Appomattox Garment Finishing plant. They want to thank both plants for helping them to make the fund raising a success. Leota and Opal are owners and operators of the V & P Cafeteria which is located in the sewing and finishing plants.

Local NAACP For Immediate Desegregation

Submitted by R. Q. Lawson

The local chapter of the National Association for the Advancement of Colored People has applauded the recent decision that has been handed down by the supreme court. The court's decision had declared unconstitutional the law that for so many years deprived members of the minority races of the education that is so vital for survival in these times. The court further stated in it's decision that the law must be implemented immediately.

Any time that a law ceases has become as American as apple pie it is imperative that all individuals and groups give to our law enforcement officers all of the support necessary to enforce the law. Law and Order have become household words and if these words are to have meaning all citizens must be more law abiding and receptive to the law regardless of the consequences to an individual or a particular segment of the people.

If the County, State and Nation is ever going to become united all citizens must forget about the past and think about the future. A Nation which does not pool all of its resources is a divided Nation and it can not survive. It has been proven that of the last twenty wars America has fought fallen from power, nineteen of them have fallen from internal strife. America is going to remain the great nation that it is law and order can no longer be a device by which minority groups are so-called "put in their places", but as a means by which all citizens are granted their rights and protection as provided by the constitution.

As a recent letter to the school board and HEW in Washington, D. C., has been stated because of the time that has elapsed since the 1954 Supreme Coats decision, the progress that is being made by the other counties that have recently integrated, and the recent decision that has been rendered by the supreme court, we find it impossible, and impractical to support a plan of integration that would call for a delay in the implementation of the law of the land.

Safety-Service Patrol On Duty

The Safety - Service Patrol of the Virginia Department of Highways will be on duty 124 hours over the year - end holidays to assist stranded motorists on 190 miles of the state's interstate system.

Four separate periods will see 13 pickup trucks with special equipment in operation. They will bear signs indicating their part in the patrol.

Maintenance Engineer John M. Way, Jr., who directs the patrol, said the program is designed to help motorists obtain whatever assistance is needed to resume their travels.

The third period of patrol operations will begin at 7 a.m. December 31 to 7 a.m. Jan. 1; and the fourth from 5 p.m. Jan. 3 to 7 a.m. Jan. 5.

During Memorial Day, Independence Day, Labor Day and Thanksgiving holidays this year, the patrol aided more than 1,250 motorists. Most of the help was in response to motor or tire trouble, empty gasoline tanks or mechanical trouble requiring wrecker service.

James H. Ford, Jr.
Phone 352–7916
Appomattox, Va.

STATE FARM INSURANCE
STATE FARM
Life Insurance Company
Home Office: Bloomington, Illinois
State Farm is all you need to know about insurance.

YOU CAN'T GET "NEW MODELS" IN EYES
For Complete Eye Care
CONSULT YOUR Eye Physician
THEN SEE YOUR Guild Optician
AG. JEFFERSON INC.
Ground Floor–Allied Arts Bldg.
Registered Opticians
2010 Tate Springs Rd.

BENNETT T. MATTHEWS, INC.
Building Supplies & General Contractors
COMPLETE LINE OF O'BRIEN PAINTS
*BLUE PRINT SERVICE *FREE ESTIMATES
*SMALL DOWN PAYMENT *CUSTOM HOMES
*BUILDING LOTS AVAILABLE
*Low Monthly Payments To Suit Your Budget
Call The Lumber Number 352–3474

NEW WINTER TIRES
STEP UP TO DELTA Quality
6.50 x 13
BLACK WALLS
$18.90
* BETTER STABILITY * SUPERIOR TRACTION
* INCREASED MILEAGE POTENTIAL
* GREATER HIGH SPEED DURABILITY
GAS 30.9¢ Per Gallon
WE STUD TIRES - THIS METAL STUD GIVES MORE TRACTION ON ICE AND SNOW
WEBB'S TIRE SERVICE
APPOMATTOX, VIRGINIA

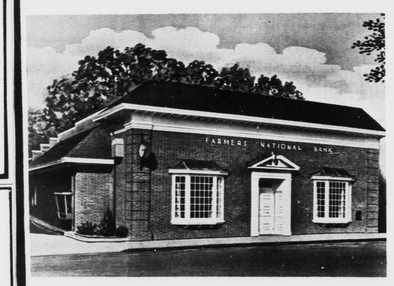

ATTENTION DEPOSITORS
EFFECTIVE DEC. 23, 1969
THE FEDERAL DEPOSIT INSURANCE CORPORATION
INCREASED FROM $15,000 TO $20,000
THE
FARMERS NATIONAL BANK
YOUR HOME-OWNED AND OPERATED BANK
Appomattox, Virginia
MEMBER FEDERAL DEPOSIT INSURANCE CORPORATION
MEMBER FEDERAL RESERVE SYSTEM

TOWN OF APPOMATTOX

BUDGET FOR 1970

ADMINISTRATIVE

Mayor	$ 300.00
Council	1100.00
Salaries	4860.00
Tax List	300.00
Town Attorney	300.00
Auditor	300.00
Insurance & Bonds	400.00
Membership - Va. Municipal League - C of C.	160.00
Office Supplies - Postage - Box Rent	500.00
Telephone	150.00
Oil & Electricity	300.00
Office Building Supplies & Maint.	150.00
Publishing - Ads - Promotion	300.00
Auto Tags	175.00
School Electricity	4700.00
Other Reimbursals	200.00
Equipment	7342.00
Miscellaneous	300.00
TOTAL	21,837.00

POLICE DEPARTMENT

Payrolls	6000.00
Salary - Judge	600.00
Car - Repairs & Maintenance	300.00
Insurance	300.00
Prisoner Cost - Miscellaneous	500.00
D. M. V.	125.00
TOTAL	7,825.00

FIRE DEPARTMENT

Building Maintenance - Supplies	100.00
Fire Truck Maintenance	150.00
Fire Equipment Supplies	600.00
Payroll	330.00
Oil & Electricity	200.00
Telephone	80.00
Communications	300.00
Insurance - Truck & Men	300.00
Reserve for New Truck	1000.00
Annual Supper, Etc.	200.00
TOTAL	3,260.00

STREET DEPARTMENT

Payrolls	4860.00
Maintenance & Supplies	1000.00
Side walks	350.00
Lights	4000.00
Truck Costs	500.00
Insurance	200.00
Miscellaneous	300.00
TOTAL	11,210.00

SANITATION DEPARTMENT

Payrolls	3238.00
Supplies	100.00
Truck Costs	600.00
Sanitary Fill	800.00
Insurance	300.00
TOTAL	5038.00

GENERAL FUND EXPENDITURES

Administrative	21,837.00
Police	7,825.00
Fire	3,260.00
Street	11,210.00
Sanitary	5,038.00
TOTAL	49,170.00

GENERAL FUND RECEIPTS

Taxes	17,400.00
Business Licenses	5,500.00
Sales Tax	5,700.00
Bank Stock Tax	6,300.00
Motor Vehicle Tax	20.00
A. B. C. Fund	3,700.00
Gas Tax Refund	200.00
Auto Tags	3,150.00
Court Fines & Cost	1,200.00
School Electricity	4,400.00
Miscellaneous	1,600.00
TOTAL	49,170.00

WATER DEPARTMENT EXPENDITURES

Payrolls	12,960.00
Materials & Supplies	1,000.00
Repairs	1,000.00
Telephone	180.00
Electricity	825.00
Bonds & Interest	5,300.00
Capital Outlay	4,092.00
Insurance	300.00
Truck & Tractor Costs	600.00
Rescue Squad Refund	43.00
Consulting Engineers	300.00
Water Deposits	100.00
Miscellaneous	400.00
TOTAL	27,100.00

WATER DEPARTMENT RECEIPTS

Water Sales	26,000.00
Water Taps	400.00
Miscellaneous - Other Reimbursals	300.00
Deposits	400.00
TOTAL	27,100.00

SEWER DEPARTMENT EXPENDITURES

Payrolls	6,460.00
Insurance	300.00
Materials & Supplies	1,500.00
Repairs	400.00
Electricity	350.00
Capital Outlay	4,020.00
Truck & Tractor Costs	150.00
Consulting Engineers	200.00
Miscellaneous	300.00
TOTAL	13,700.00

SEWER DEPARTMENT RECEIPTS

Taxes	11,600.00
Sewer Taps	400.00
Rental Fees	1,500.00
Miscellaneous	200.00
TOTAL	13,700.00

The above budget was adopted by the Town Council on December 15, 1969.

H. B. Pack, Mayor

DRIVE SAFELY
CALL OR VISIT
FAIRVIEW HOME IMPROVEMENT CO
3201 Campbell Avenue
Lynchburg, Va.
For
ALUMINUM SIDING
STORM DOORS & WINDOWS
ALUMINUM AWNINGS
PORCH ENCLOSURES
Free Estimates
Dial 847-6825

"The South 40"

by JAMES A SMITH
EXTENSION AGENT

Just before Christmas I received my first 1970 seed catalog -- others will follow.

There are several new all-American selections that you'll want to take a look at. Small Fry is a hybrid Cherry tomato. It's resistant to two of the wilts.

Bolero is a dwarf marigold. It's double bi-colored with red and gold flowers. It's uniform in size -- about 12 inches high and 18 inches wide.

Madam Butterfly is a hybrid snapdragon that comes in four colors. Each floret has a cluster of petals in the center which gives an azalea - flowered effect.

China Doll is a double dianthus. It blooms freely and is bicolor white and shades of red. Desirable for the flower border or cutting.

Early Call Rose is a beautiful, very early Morning Glory. It is large, colored deep red within white throat.

* * *

Two researchers in Connecticut report an interesting biological control of nematodes. Chemicals produced by the roots of marigolds will kill nematodes in the soil.

* * *

Three biological controls were introduced this year in Virginia.

A weevil was released in 12 counties infected with Muskand Giri Thistle. This is part of the research program under way to control these two pests.

In Ichneumonid is a parasite that attacks the larvae of the alfalfa weevil. 100 adults were released in Charlotte County in 1969.

In Pulaski County a Braconid was released. This parasite attacks the adult of the alfalfa weevil.

* * *

There are some startling and alarming trends in the timber counts of Virginia and Appomattox County.

Of the 160,000 acres of woodland in the county 116,000 is privately owned. For the past three years private landowners have planted 914 acres of pine per year. Look at this planting rate from a different point of view. We are planting 0.8 of 1% of the forest land annually. If this rate is continued it will take 126 years to plant the county.

In 1968 Appomattox was the fifth largest producer of pulpwood in Virginia. In 1964 the pulpwood cut was 48,556 units; in 1968 the cut was 61,607 units.

In dollar volume the increase has been even greater. These figures represent all forest products; however, pulpwood is the principal item.

In 1964 all forest products sold for $107,716. In 1968 the figure jumped to $310,847, nearly a three fold increase. Certainly this level of production cannot continue without a new approach at planting.

30% of the forest land of this county is considered poorly stocked. Which is to say that the annual rate of planting is not paying taxes on the land. There's another 50,000 acres that's considered moderately stocked.

When we consider that pulp usage is up 67% from 1957 to 1965, that the softwood cut is 15% more than growth, that the volume of pine has decreased 9% over the past 10 years, that one out of five workers is in a forest related industry and that 40% of all industry in the state is forest oriented, then it's time to re-evaluate some of our thinking.

Private landowners are more than capitalists; they are stewards of an important natural resource.

* * *

PRECIPITATION:

Last week	0.00
Month of Dec.	0.00
Normal for Mon.	0.00
This month	0.00
This year	0.00
Normal for year	0.00

Birthdays

Louise Blackwell ..... Jan. 12
Virginia Ryan ..... Jan. 19
Noel St. John ..... Jan. 19
J. C. Maxwell ..... Jan. 25
Ira Wilkerson, Jr. ..... Jan. 21
Joe Maxwell ..... Jan. 27
Nancy Maxwell ..... Jan. 26
Vicky Shelton ..... Jan. 28
Sidney Roach ..... Jan. 30
Barbara Shelton ..... Jan. 1
Patricia Harbour ..... Jan. 4
Dan Harris ..... Jan. 6
Robert Maxwell ..... Jan. 8
Mrs. G. C. Maxwell ..... Jan. 8

Tobacco Market Delays Opening

Heavy snow, a Christmas on Thursday, and a general labor shortage has caused a week's delay in the Jan. 6 tobacco market opening in Lynchburg.

H. B. Wood, manager of the "Farmers' Market, said the market won't open until Jan. 13 because it will be impossible for the tobacco to be prepared before then.

Wood said that a general labor shortage has existed and that the Christmas falling on a Thursday most of the workers decided to take a long weekend. The clincher for many of them, who come from the South Boston and Halifax area, was the white Christmas which dropped more than a foot of snow on streets and highways.

Wood said the workers are paid by the hour.

Station Under New Management
Appomattox Sunoco on Route 460 in the town of Appomattox is now open under the management of Rayford Fleshman offering auto service, washing, greasing, tire changing and repairs.

HOLLYWOOD

We truly had a White Christmas this year of 1969. Everywhere was so beautiful.

Mr. and Mrs. T. C. Harvey recently spent a week end in Richmond with Mr. and Mrs. T. J. Harvey and family.

Supper guests Wednesday night of Mr. Charlie Bagby were Mrs. W. T. Covington, Mrs. M. L. Covington, Mr. Bill Watson and Mr. and Mrs. W. H. Wingfield, Julia and Mary Ellen Mr. Frank Woodall called in the afternoon.

Mrs. Herman Robertson and son, Kenneth, of Lovingston, visited Mr. and Mrs. R. M. Webb and family last week.

We are sorry to hear of Mrs. J. W. Watson's illness and hope she may soon be well.

Mrs. M. L. Covington and Mrs. Charlie Bagby were dinner guests Christmas day of Mr. and Mrs. W. H. Wingfield and family.

NOW OPEN
APPOMATTOX SUNOCO
UNDER THE MANAGEMENT OF
RAYFORD FLESHMAN
EXPERT AUTO SERVICE
WASHING, GREASING, OIL CHANGING, TIRE REPAIR
ROUTE 460
APPOMATTOX, VIRGINIA

The Extra "Gift"

Old Santa brought toys and treats to boys and girls Christmas Day and the weatherman obliged with a 12.7 inch snowfall beginning in mid-afternoon which in turn gave the Allen boys, Tony, Herbert, Jr., and Tibbie, almost all the snow they could want or use for a big snow wall that looks like the beginning of a giant snowman. For others in the county it was a time to hunt up chains, check the snow tires and proceed with caution on holiday visits.

Phyliss, Larry and Keith Tweedy spent the holidays with their grandmother, Mrs. Mae Slough and family.

We wish for Mrs. Frank Woodall, of Lynchburg, a speedy recovery.

Mr. and Mrs. James Cook and Mr. and Mrs. John Craig, of Richmond, spent last week with Mr. and Mrs. James Maxwell and family.

Mr. and Mrs. Monroe Webb had all their children and grandchildren and Mr. and Mrs. H. W. Jenkins as supper guests Wednesday night.

Mr. and Mrs. Billy Inge and Mr. and Mrs. Sammy Inge visited Mr. and Mrs. Edwin Schampel Saturday night.

Mr. and Mrs. Otis Smith and Mrs. W. T. Covington spent Christmas day in Richmond with Mr. and Mrs. Smith's son and daughter-in-law, Mr. and Mrs. Carlton Smith and family.

Mr. and Mrs. W. H. Wingfield Julia and Mary Ellen called in the home of Mr. and Mrs. J. W. Watson Friday afternoon. They also called in the home of Mr. and Mrs. Alfred Almond and family.

Miss Georgie Light, of Lynchburg, spent Christmas with her parents, Mr. and Mrs. James Maxwell.

Mr. and Mrs. T. C. Harvey had all their children and grandchildren home for Christmas.

Mr. and Mrs. Monroe Webb, Mr. John H. Webb, and Mr. and Mrs. James Webb and family were dinner guests Sunday of Mr. and Mrs. L. L. Webb and family.

We were sorry to hear of the death last week of Mrs. E. F. Johnson. She was the mother of Mrs. Scott Bryant. Sympathy is extended each of her loved ones.

Mr. and Mrs. Otis Smith, Mr. and Mrs. Robert Coleman and Mrs. W. T. Covington were dinner guests Sunday of Mr. and Mrs. J. L. Torrence.

Mr. and Mrs. W. H. Wingfield were supper guests Saturday night of Mrs. M. L. Covington.

Visitors Tuesday afternoon of Mrs. Charlie Bagby were Mrs. Alfred Almond and Brenda, Mrs. Ruth Tweedy and Mr. and Mrs. Lewis Tweedy and family.

Mr. and Mrs. W. H. Wingfield and family and Mr. Bill Watson were supper guests Sunday night of Mr. and Mrs. Clem Woodall and family of Lynchburg. They also visited Mr. and Mrs. Frank Woodall and Mr. and Mrs. Frank Covington. We hope Mrs. Covington, who isn't well may soon be better.

Printing know-how can help your advertisements and brochures get the message across, fast.
TIMES-VIRGINIAN
PHONE 352-2811

BECKHAM

Sunday dinner guests of Mrs. Mary Burge and Paul Burge were Mrs. Joseph Mays of Forest, Mrs. Harold Phelps and children, Mrs. Sadie Marino, Mrs. R. E. Mays, Mrs. J. I. Moore and Mr. and Mrs. Roger Lee Burge.

Sunday dinner guests of Mr. and Mrs. Gibbs Martin were Mr and Mrs. Sonny Carter and girls, Mrs. Geraldine Moore and girls, Mr. and Mrs. M. G. Martin Jr. and Tammy, Mr. and Mrs. Alvin Reynolds, Mr. and Mrs. Herbert Moore, Jr., Mr. and Mrs. Wayne Moore and boys and Mr. and Mrs. Alfred Martin and boys.

Visiting Mr. and Mrs. Alfred Martin and boys on Monday were Mr. and Mrs. Stoner Oglesby of Lynchburg and Mrs. Martin's grandmother and niece of Florida.

Mr. and Mrs. Edgar Tuck and Kathy Tuck were Sunday dinner guests of Mr. and Mrs. John Moore and family, Dr. and Mrs. E. C. Tutwiler III and family visited in this home in the evening.

Philip Martin and Patricia Martin are spending the holidays with Ronnie and Carolyn Morris.

Mrs. Elizabeth Reynolds and Mrs. Fleming Martin recently visited Mrs. Herman Moore.

Mr. and Mrs. Marvin Moore Jr. and family visited Mr. and Mrs. Alfred Moore and Timmy Sunday night.

We wish for each and everyone a Happy New Year.

The Virginia Department of Highways now has 16 rest areas completed, including four with information centers staffed by the Department of Conservation and Economic Development. Another 44 rest areas are to be built.

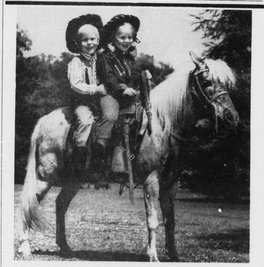

KODACOLOR FILM DEVELOPING 620- 126- 127- $2.13 8 Exposures $2.85 12 Exposures
KODACHROME INSTAMATIC COLOR SLIDES $1.15
20 EXPOSURES DEVELOPED & MOUNTED
Appomattox Drug Store
FORMERLY SNEEDS PHARMACY - BROD PACK, PHARMACIST
Route 460 Appomattox, Virginia

Outlines Big Changes In Agriculture

Amazing changes in American agriculture were cited today by J. P. Alvis, Jr., Chairman of the Appomattox County Agricultural Stabilization and Conservation (ASC) Committee as "believe-it-or-not!" facts of the last two decades.

"We've seen more change in 20 years than we had in the 80 years before that," he said. "Back in 1970 one farmer provided food and fiber for every five persons. It took sixty years for that ration to double -- by 1930 one farmer was growing food and fiber for every 10 persons. By 1960, the ratio was one farmer to supply every 26 persons. Today one U.S. farmer provides food and fiber for about 45 persons," Mr. Alvis said.

This rapidly increasing efficiency, he said, means that Americans today pay only about 16 and a half percent of their disposable income for food-less than any people anywhere have ever paid. Disposable income is after taxes income -the money people actually have for spending purposes.

Other changes cited include the drop in farm population-down to 10 million today from about 26 million in 1947. During the same period, farm consolidation has cut the number of farms in half – from 6 million to 3 million. The land in farms, however, remained relatively unchanged – about 1.1 billion acres.

"What it adds up to is a technological and economic revolution in American agriculture. I think more Americans need to realize that agriculture is not a static industry, but is actually one of the leaders in our technological progress," Mr. Alvis said.

CHESTNUT GROVE

DECEMBER 22 – Sunday dinner guests of Mr. and Mrs. K. M. Beasley, Jr. were Mrs. Katherine Carson and Clifton and Mr. and Mrs. Pat Carson, all of Spout Spring.

Mr. and Mrs. Edward Senger attended the funeral of his cousin Leon Lisky at Harrisonburg Sunday.

Mr. and Mrs. Calhoun Moore of Alexandria visited Mrs. T. N. Saul for the week end. Mrs. Saul returned with them to spend Christmas.

Wayne Cook is home for the holidays from The Lynchburg College.

Sunday visitors of Mr. and Mrs. Bill Senger were Mr. and Mrs. Clarence Hicks of Richmond.

Cadets Ernest and Edward Cook of Fork Union are visiting in the home of Mr. and Mrs. C. H. Morris.

Mr. and Mrs. W. T. Cook visited Mr. and Mrs. A. C. Farrish at Sprouses Corner Saturday.

Mr. and Mrs. Ralph Wooten of Richmond and Harry Wooten, Jr. of Salem visited in the Charlie Forbes home during the week end.

Visitors in the Raymond G. Barr home during the week end were Mrs. Jesse B. Johnston of Richmond and Phillip Gay of Farmville.

Sunday dinner guests of Mr. and Mrs. R. L. Harris were the Rev. and Mrs. William H. Voorhes and Cyndee of Wake Forest, N. C. and Mr. and Mrs. Flood Harris of Burkeville.

Supper guests Sunday of Mr. and Mrs. Roger Morris were Mr. and Mrs. Rice Seay of Andersonville and Lonnie Seay of Richmond.

Rebuilding To Begin For Bridges-Road

Richmond – The first permanent construction projects in the rebuilding of bridges and roads that were destroyed by the August flood caused by hurricane Camille have been advertised for construction bids by the state Department of Highways. Bids will be received Jan. 21 in Richmond.

Major bridges across the James River at Howardsville and Columbia, and across the Rockfish River at Howardsville and Rockfish are included in projects that are being financed with federal emergency relief funds.

Construction and spot improvements along almost 15 miles of VA 56 in the Massies Mill, Tyro and Nash area are included among 14 emergency construction projects that have been added to regular projects for the Jan. letting.

Six of the projects are in Nelson County; three in Fluvanna; two each in Rockingham and Louisa, and one in Amherst. The major structures are to be completed by Jan. of 1971.

Except for the larger river crossings, most of the roads and water crossings were reopened to traffic within weeks following the flood by erecting temporary bridges or culverts and filling in roads with dirt to make them passable.

Among the regular projects being advertised is a section of Arterial 29 in Nelson County to continue construction south of the Lovingston bypass. The newly constructed bypass was used for landing helicopters and light aircraft and as headquarters for the flood rescue operations.

PAMPLIN

Christmas has been slow in our town due to the White Christmas, but it has been enjoyed by the young people.

Mr. and Mrs. Winford Vile of Laurel, Md. visited in the home of Mrs. Wiley Richardson

Mr. and Mrs. Hermon Wingfield of Richmond, Mrs. Mary Robinson of Richmon. Mr. and Mrs. George A. Tierry of Washington were visitors in their old home here for the holidays.

Mrs. Thomas Caldwell, Mrs. C. V. Wingfield of Lynchburg, Mrs. Ruby Clark, and Miss Flora Williams visited their brother, Bascum Williams in Richmond. He has been discharged from McCaffrey Hospital and is much improved.

Mr. and Mrs. Roy Lucado visited Mrs. Lucado's son and wife Mr. and Mrs. R. D. Baldwin of Richmond for the holidays.

Mrs. Ada Lucado had her sons and their wives to visit her for the holidays, Mr. and Mrs. Percy Lucado of Alexandria, Mr. and Mrs. Phillip Lucado of Greensboro, N. C.

Mrs. W. R. Brightwell and daughter, Billy, visited her mother and father, Mr. and Mrs. Wooten of Burkeville for Christmas.

Miss Lucille Paulette continues ill in Medical College Hospital, her sister, Mrs. Malcolm Inge and Miss Merle Davis are with her at the writing.

Mr. and Mrs. Harold Southern of Norfolk visited Miss Flora Williams for the holidays.

Miss Earnestine Southall visited Mrs. Lizzie Robinson for the holidays, she returned to Norfolk Saturday.

RASH VOLKSWAGEN, INC.
2828 CANDLERS MT. RD.
Lynchburg, Virginia
SALES- SERVICE-PARTS- Dial 3-360
AUTHORIZED DEALER

JAMESTOWN BRAND BACON SLICED BACON lb. 69¢
Cabbage GREEN LB. 9¢
LUTER'S FRANKS LB. PKG. 59¢
LETTUCE HEAD 19¢
POLE BEANS LB. 29¢
ONIONS 3 lb. bag 25¢
LUZIANNE Peanut Butter 3 LB. JAR 99¢
COFFEE 1 LB. BAG. GILL'S 69¢
RED GRAPES lb. 19¢
GILL'S RED BAG COFFEE & CHICORY 1 LB. BAG 49¢
SHOWBOAT 2½ SIZE CANS PORK & BEANS 4 for 88¢
NEW YEAR SPECIAL YORK RIVER 303 CANS Black Eye Peas 5 for $1.00
KOZY KITTEN CAT FOOD 15 OZ. CAN 10¢
LUSCO WHOLE Sweet Pickles QT. JAR 49¢
Wilbun's Cash Store
HARRELL STREET APPOMATTOX, VA.